

Flowchart of tuition fees for academic year 2011 - 2012

Student reregistration

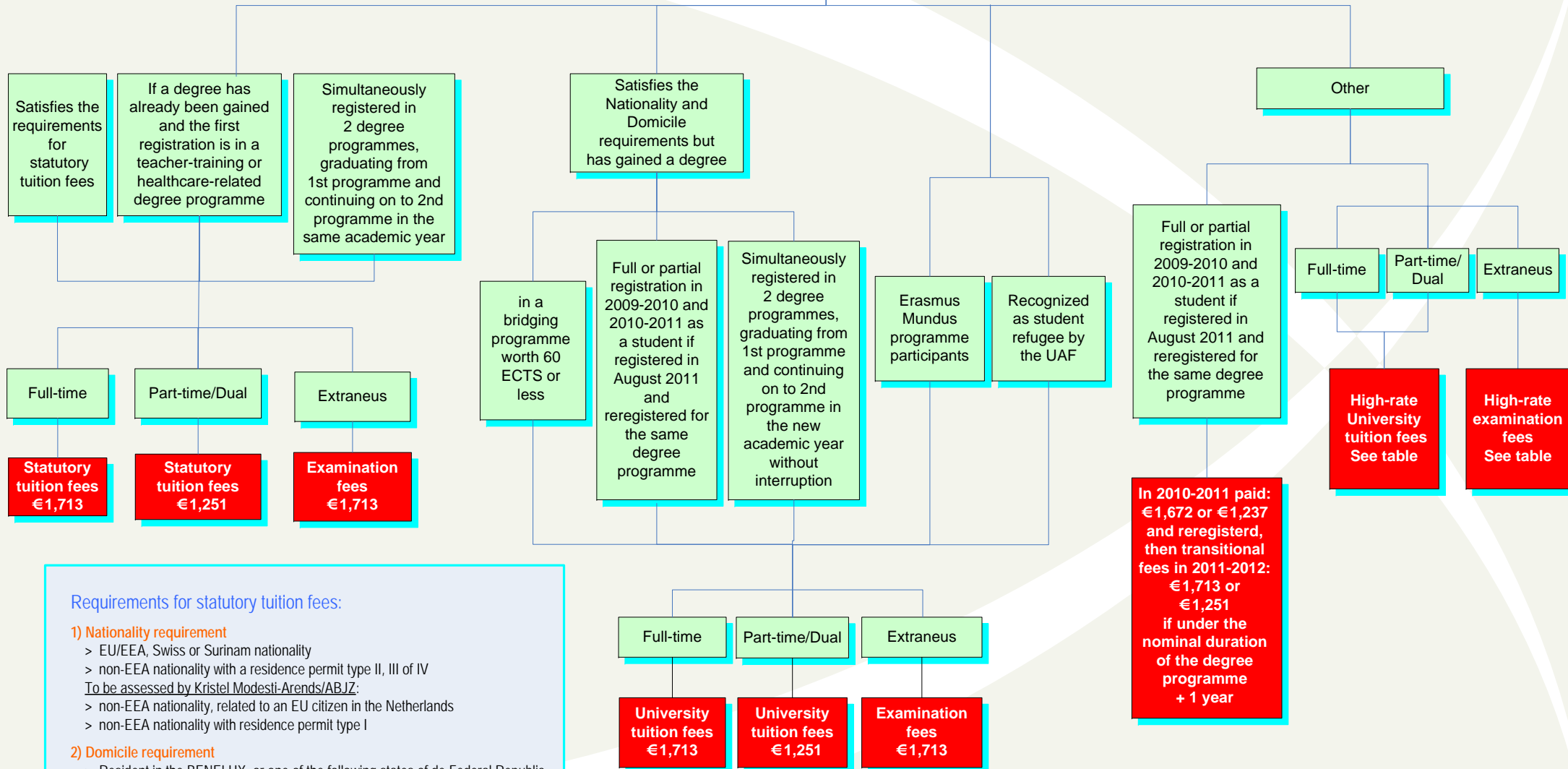

Requirements for statutory tuition fees:

1) Nationality requirement

- > EU/EEA, Swiss or Surinam nationality
- > non-EEA nationality with a residence permit type II, III of IV
To be assessed by Kristel Modesti-Arends/ABJZ:
- > non-EEA nationality, related to an EU citizen in the Netherlands
- > non-EEA nationality with residence permit type I

2) Domicile requirement

- > Resident in the BENELUX, or one of the following states of de Federal Republic of Germany: North-Rhine-Westphalia, Lower Sacony and Bremen

3) No previous similar Bachelor's or Master's degree gained in the Netherlands

- Not including examinations passed before 1-9-1991